

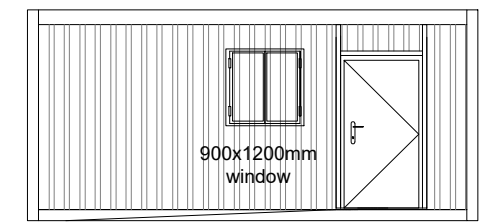

Proposed North Elevation
SCALE 1:100

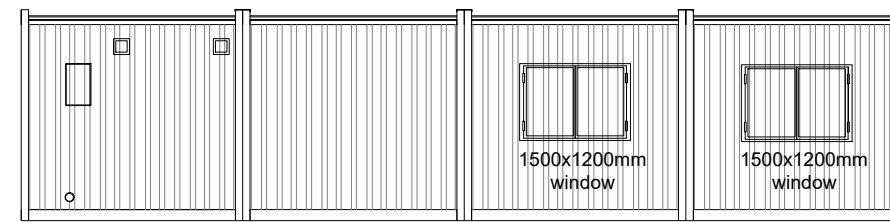
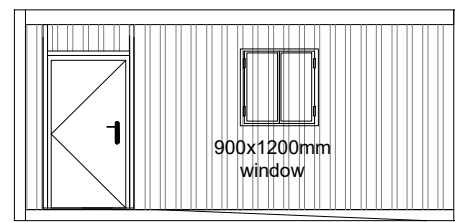
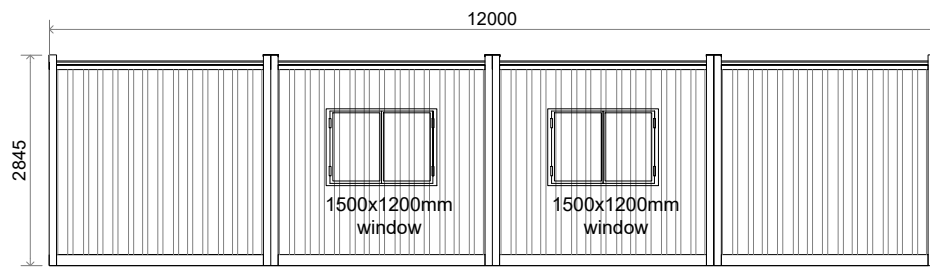

Proposed North Elevation
SCALE 1:100

Proposed East Elevation
SCALE 1:100

Proposed South Elevation
SCALE 1:100

Proposed West Elevation
SCALE 1:100

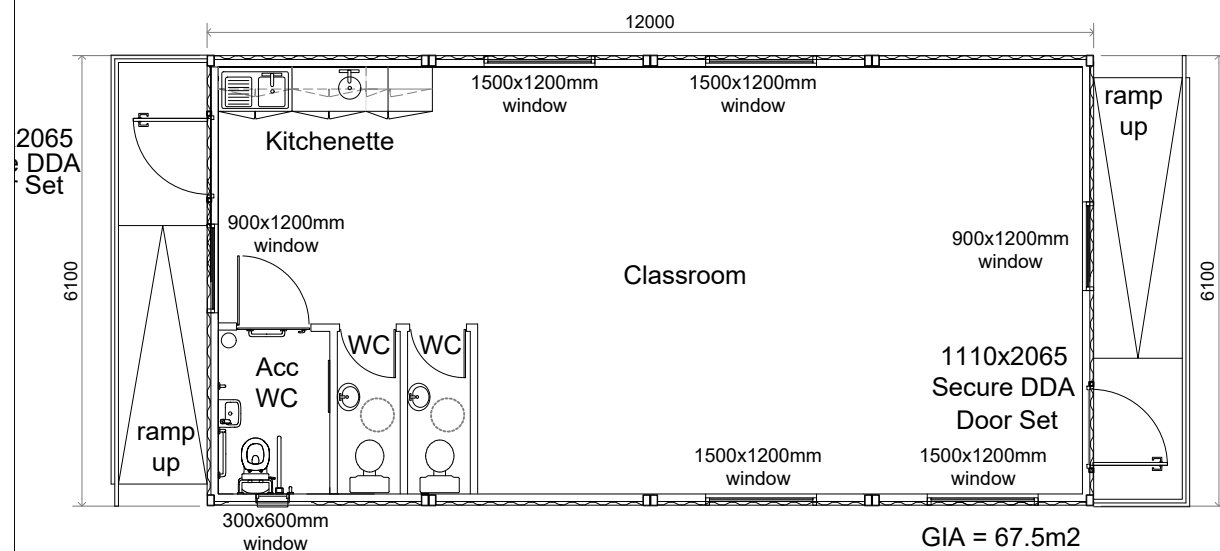

Proposed Floor Plan
SCALE 1:100

Outline Specification

20ftx40ft portacabin with the following spec:-
 3 toilets, - 2 x childrens and 1x disabled access
 Kitchen area, - sink and wash hand basin/counter top/
 space for fridge/storage cupboards
 2 no 5ft x 4ft windows on the sides,
 1no 3ft x 4ft window on each gable,
 1no 1ft x 2ft window to bathroom with obscure glazing
 (7 windows in total)
 1 wheelchair accessible door on each gable with access ramps
 (2 doors in total)
 Adequate LED lighting, both internal and external.
 Handrails to be provided to both external ramps
 Tenderer to include for all connections - sewer, electric etc
 Adequate number of power points to be included for.

All works to comply with current regulations,
 including CDMNI 2016.

Finishes Schedule
 Walls - Ral 7035 Light Grey
 Doors - Steel doors
 Windows - Double glazed aluminium

PROJECT PROPOSED MODULAR BUILDING AT VICTORIA HALL FOR CULMORE COMMUNITY PARTNERSHIP		
DRAWING TITLE PROPOSED ELEVATIONS & FLOOR PLAN	DRAWING NO PL03	REVISION -
SCALE 1:100@ A3	DATE SEPTEMBER 2022	STAGE TENDER

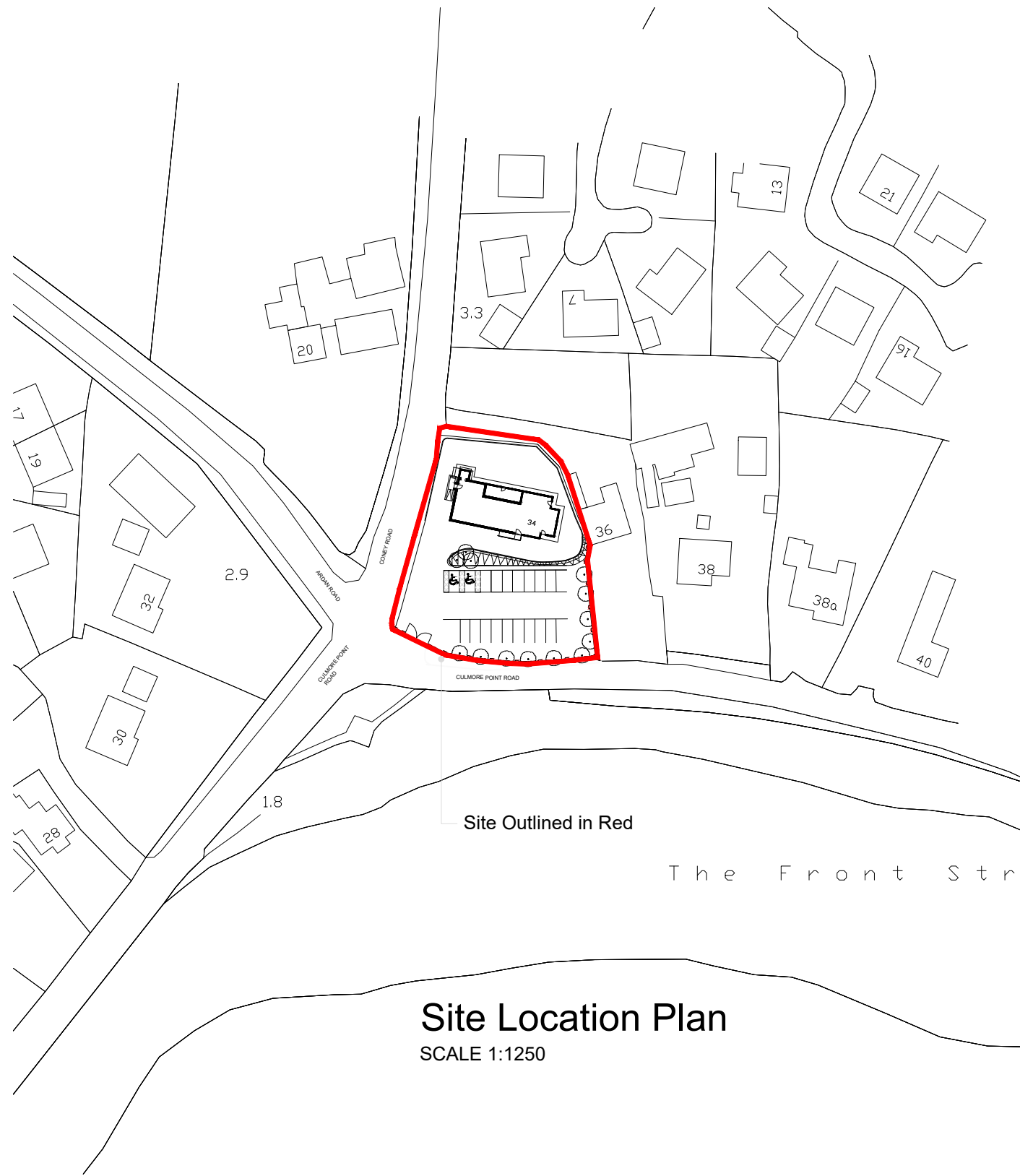

Site Location Plan
SCALE 1:1250

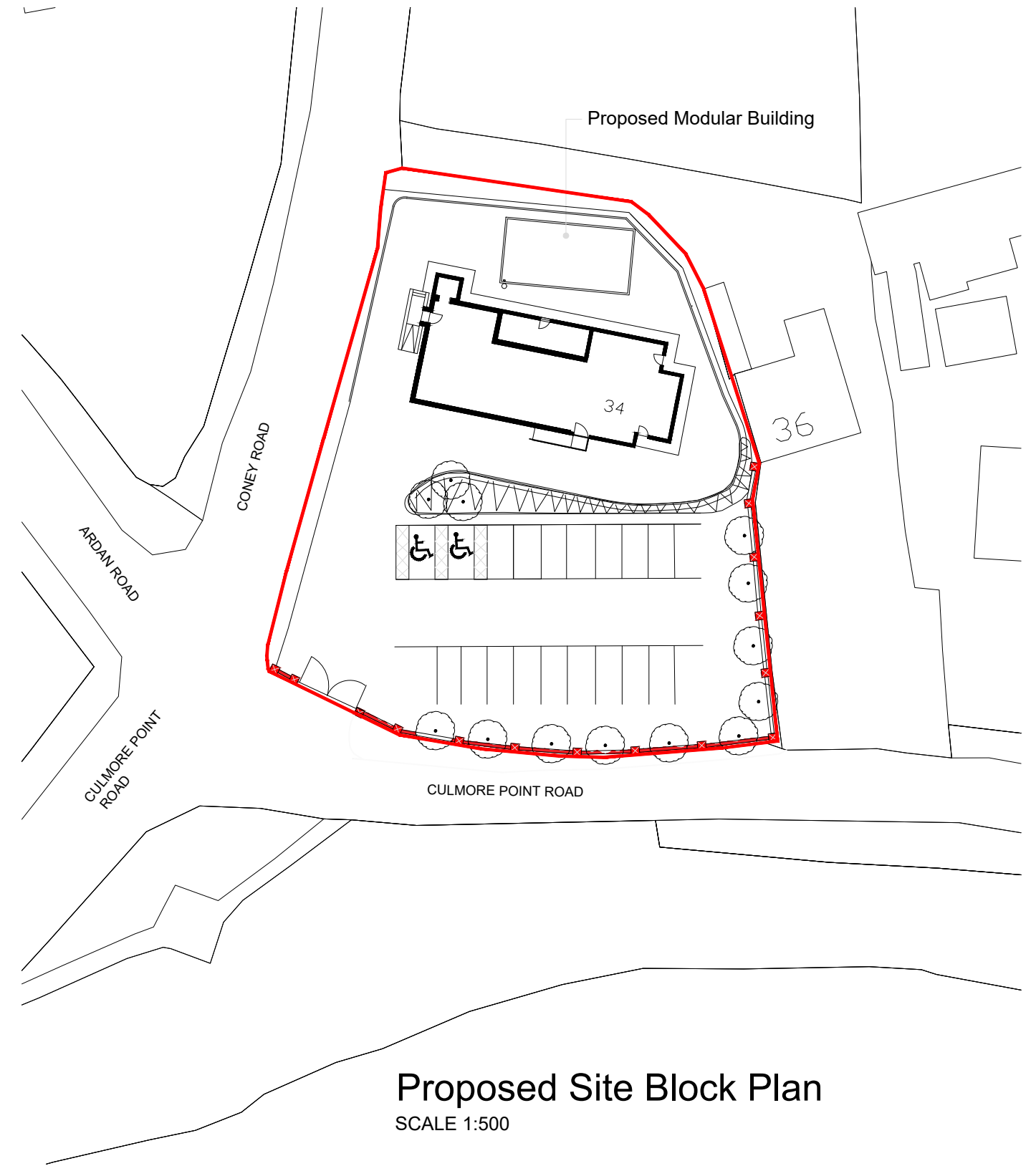

Proposed Site Block Plan
SCALE 1:500

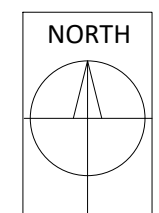

PROJECT PROPOSED MODULAR BUILDING AT VICTORIA HALL FOR CULMORE COMMUNITY PARTNERSHIP			
DRAWING TITLE SITE & BLOCK PLANS		DRAWING NO PL01	REVISION -
SCALE 1:1250/ 1:500@ A3	DATE MAY 2022	STAGE PLANNING	